

## Infrared Inspection Report Sheet

Customer:	<b>Sample Facility</b>	<u>Date</u> <b>09/01/08</b>	<u>Survey</u> <b>1</b>
-----------	------------------------	--------------------------------	---------------------------

<b>Item Inspected:</b>	Enclosed Circuit Breaker	<b>Location:</b>	Building A	<b>ID:</b> ECB-1
<b>Priority Codes</b>	<b>Alert</b>	<b>Severe</b>	<b>Critical</b>	<b>Delta T</b>
		X		
		<u>SP01</u>	<u>SP02</u>	<b>Temp Rise: 17.00 °F</b>
		Temp: 97.60 °F	Temp: 80.60 °F	

**Problem Description:**

A Phase  
B Phase  
C Phase

C Phase on line side of 3-Phase, 60Amp breaker is hot.

**Repair Recommendation:**

De-energize, check connection, and repair or replace parts as necessary.

**Point Data:**

	<u>Label</u>	<u>Value</u>
<b>Problem:</b>	SP01	97.6 °F
<b>Reference:</b>	SP02	80.6 °F

[Thermal Image](#)

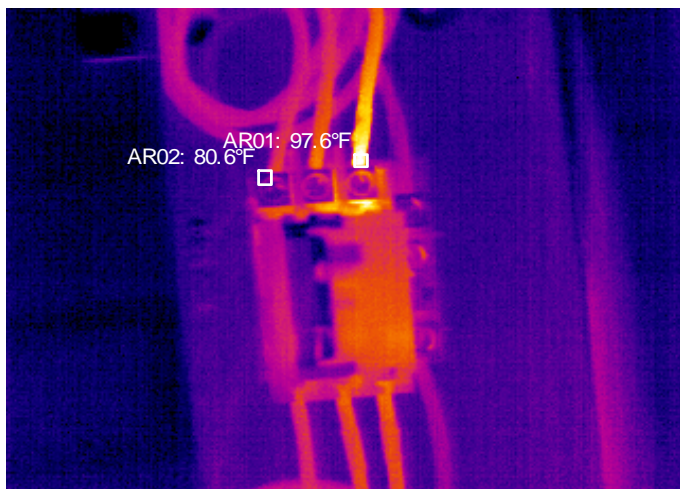

[Photo Image](#)

